

THE KENYA NATIONAL EXAMINATIONS COUNCIL



# KCPE 2019

## KENYAN SIGN LANGUAGE SECTION A: LANGUAGE USE

Time: 1 hour 40 minutes

INSTRUCTION BELOW READ CAREFUL CAREFUL

1. BOOKLET THIS HAVE QUESTION 50/ THERE HAVE ANOTHER PAPER FOR ANSWER WRITE ONLY//
2. TIME ANSWER CORRECT HAVE/WRITE PAPER OTHER//ANSWER CORRECT WRITE BOOK THIS NO//
3. TIME WRITE ANSWER THIS/PENCIL USE ONLY//
4. PAPER OTHER FOR ANSWER CHECK HAVE MUST//
  - INDEX NUMBER YOUR//
  - NAME YOUR//
  - NAME SCHOOL YOUR//

5. WRITE ANSWER WELL/OUTSIDE BOX NO//
6. TIME ANSWER WRITE/MAKE LINE USE PENCIL SHOW ANSWER CORRECT YOU CHOOSE WHICH//

EXAMPLE: PAPER QUESTION

16. FLAG KENYA COLOUR \_\_\_\_\_ HAVE//
- |      |      |
|------|------|
| a] 5 | c] 4 |
| b] 8 | d] 3 |

PAPER ANSWER:

16. a] b] c] d]

7. ANSWER CORRECT MUST WRITE SHOW COLOUR BLACK CLEAR//
8. ANSWER EACH MUST BOX ONE ONLY COLOUR//
9. PAPER ANSWER MUST CLEAN STAY SAME FOLD NO//
10. QUESTION 1-50 THERE/ANSWER ALL QUESTION 1-50//



909501S



BOOK THIS HAVE PAGE 9 SAME HAVE WORD PRINT PRINT THERE// CHECK PAGE 9 ALL NOW//

© 2019 The Kenya National Examinations Council

PAGE TURN

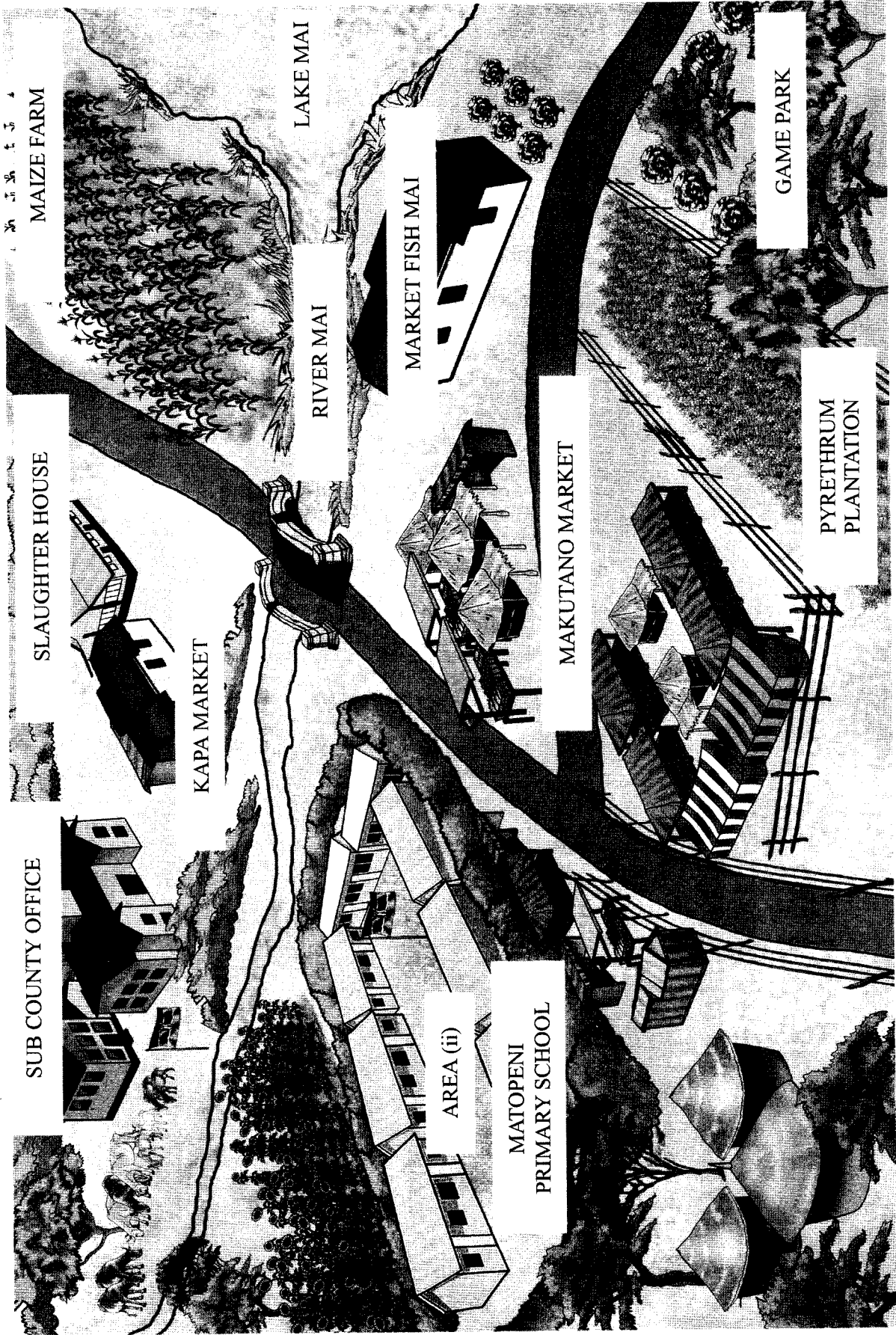

OBSERVE PICTURE THIS SAME USE ANSWER QUESTION 1-10 CORRECT//

1. PICTURE THERE SHOW AREA THING

NOTHING WHICH?

- a) LIVESTOCK KEEP//
- b) RIVER HAVE//
- c) FOREST HAVE//
- d) CAMEL KEEP//

2. STATEMENT TRUE AREA THIS WHICH?

- a) PEOPLE BUSINESS FEW//
- b) PEOPLE BEE KEEP//
- c) MARKET HAVE MANY//
- d) ROAD 3 HAVE//

3. PICTURE THERE AREA (ii) PEOPLE WORK

SAME THERE WHO?

- a) TEACHER//
- b) DOCTOR//
- c) MECHANIC//
- d) NURSE//

4. AREA THIS PLACE MEAT SELL WHICH?

- a) SCHOOL MATOPENI//
- b) OFFICE COUNTY//
- c) SLAUGHTER HOUSE//
- d) DIRECTOR FARM//

5. GAME PARK IMPORTANT WHY?

- a) ANIMAL GRAZE//
- b) ANIMAL PRESERVE//
- c) ANIMAL HUNT//
- d) TOURISM ANIMAL//

6. AREA ACTIVITY ECONOMIC HAPPEN

NOTHING WHICH?

- a) ANIMAL KEEP//
- b) FARM CULTIVATE//
- c) BEE KEEP//
- d) FISH CATCH//

7. AREA THIS FARMER PLANT CROP

NOTHING WHICH?

- a) PYRETHRUM//
- b) MAIZE//
- c) SUNFLOWER//
- d) COFFEE//

8. PICTURE THIS MARKET FISH WHICH?

- a) MAKUTANO//
- b) MATOPENI//
- c) KAPA//
- d) MAI//

9. ACTIVITY HAPPEN AREA THIS

NOTHING WHICH?

- a) ANIMAL KEEP//
- b) MAIZE FARM//
- c) FISH CATCH//
- d) TREE CUT//

10. AREA GOVERNMENT OFFICER THERE

PERSON RESPONSIBLE WHO?

- a) CHIEF//
- b) DIRECTOR SUB-COUNTY//
- c) DIRECTOR COUNTY//
- d) GOVERNOR//

SIGN SIGN BELOW OBSERVE/QUESTION

11-15 ANSWER CORRECT//?

11. SIGN THIS MEAN WHAT



- a) CONNECT//
- b) SAD//
- c) SHOCK//
- d) ANGRY//

12. SIGN THIS MEAN WHAT?

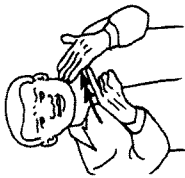

- a) COIN//
- b) TAX//
- c) NAME//
- d) DIGITAL//

13. SIGN THIS MEAN WHAT?



- a) MOUTH//
- b) LIP//
- c) TONGUE//
- d) TEETH//

14. SIGN BELOW DIRECTION DIFFERENT

TIME SIGN WHICH

- a) LETTER//
- b) POST//
- c) TELEGRAPH//
- d) REGISTER//

15. CORRECT WAY WRITE SIGN THIS WHICH

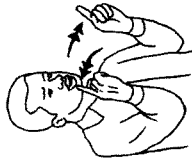

- a) ANSWER//
- b) INTERVIEW//
- c) DIALOGUE//
- d) COMMUNICATE//

SENTENCE 16-17 BELOW PUNCTUATION USE CORRECT WHICH

- 16. a) TIME MARKET/GO SUKUMA YOU BUY//
- b) TIME MARKET GO SUKUMA/YOU BUY//
- c) TIME/MARKET GO SUKUMA YOU/ BUY//
- d) TIME MARKET GO/SUKUMA YOU BUY//
- 17. a) IF ME CLOTH MANY HAVE/ORPHAN HELP MUST//
- b) IF ME CLOTH MANY HAVE/ORPHAN HELP MUST//
- c) IF ME CLOTH MANY/HAVE ORPHAN HELP MUST//
- d) IF ME CLOTH MANY HAVE ORPHAN/ HELP MUST//

ANSWER QUESTION 18-20 CORRECT//

18. SENTENCE SHOW ACTION HAPPEN PAST WHICH

- a) CHURCH FLOWER GIRL ENTER FINISH//
- b) CHURCH FLOWER GIRL ENTER AT WILL//
- c) CHURCH FLOWER GIRL ENTER NEVER//
- d) CHURCH FLOWER GIRL ENTER MUST//

19. SENTENCE BELOW CORRECT ACTION HAPPEN FUTURE WHICH

- a) NOW DOCTOR PATIENT TREAT//
- b) DOCTOR PATIENT TREAT FINISH//
- c) DOCTOR PATIENT TREAT TOMORROW//
- d) DOCTOR PATIENT FINISH TREAT FUTURE//

20. SENTENCE BELOW CORRECT PLURAL SHOW WHICH

- a) BOY ONE BREAD EAT//
- b) BOY BOY BREAD EAT//
- c) BOY THIS BREAD EAT//
- d) BOY BREAD EAT//

**PASSAGE BELOW READ/QUESTION 21-25  
ANSWER CORRECT//**

T-E-D-D-Y/B-O-B/A-L-I/S-U-E SCHOOL  
SAME GO//T-E-D-D-Y YEAR OLD 10/B-O-B  
YEAR OLD SAME A-L-I/B-O-B YEAR OLD 4  
MORE THAN T-E-D-D-Y//BUT SUE YEAR OLD  
3 BELOW T-E-D-D-Y//  
B-O-B NOW CLASS 8 BUT CLASS 1 ABOVE  
A-L-I/T-E-D-D-Y NOW CLASS 3 BELOW  
B-O-B BUT CLASS 2 ABOVE S-U-E//

21. B-O-B SAME A-L-I YEAR OLD WHICH

- a] 6//
- b] 14//
- c] 8//
- d] 10//

22. STUDENT CLASS FIVE WHO

- a] T-E-D-D-Y//
- b] B-O-B//
- c] S-U-E//
- d] A-L-I//

23. STUDENT TWO CLASS SAME WHO

- a] B-O-B/A-L-I//
- b] T-E-D-D-Y/A-L-I//
- c] S-U-E/T-E-D-D-Y//
- d] T-E-D-D-Y/B-O-B//

24. S-U-E YEAR OLD HOW-MANY

- a] 4//
- b] 2//
- c] 7//
- d] 3//

25. A-L-I CLASS WHICH

- a] 3//
- b] 4//
- c] 7//
- d] 5//

**QUESTION 26-30 BELOW ANSWER  
CORRECT//**

26. SIGN IMPOSSIBLE SIGN AREA CHEST  
WHICH

- a] MINE//
- b] OWN//
- c] OUR//
- d] HIS//

27. SIGN BELOW HAND MOVE UP-DOWN  
NOTHING WHICH

- a] WARM//
- b] WOMAN//
- c] PEACE//
- d] PAINT//

28. SIGN BELOW HAND TWO USE  
NOTHING WHICH

- a] BROTHER//
- b] DAUGHTER//
- c] SISTER//
- d] WIFE//

29. SIGN BELOW OBSERVE KSL ORDER  
CORRECT IDENTIFY//

(i)

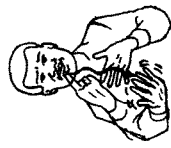

(ii)



(iii)



(iv)

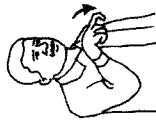

- a] (iii)/(iv)/(ii)/(i)//
- b] (i)/(iii)/(iv)/(ii)//
- c] (i)/(ii)/(iv) (iii)//
- d] (i)/(ii)/(iii)/(iv)//

30. SENTENCE WHICH SHOW QUESTION  
ASK CORRECT//

- a] YOUR WORK WHERE
- b] WORK YOU WHERE//
- c] WORK WHERE YOU//
- d] WHERE YOU WORK//

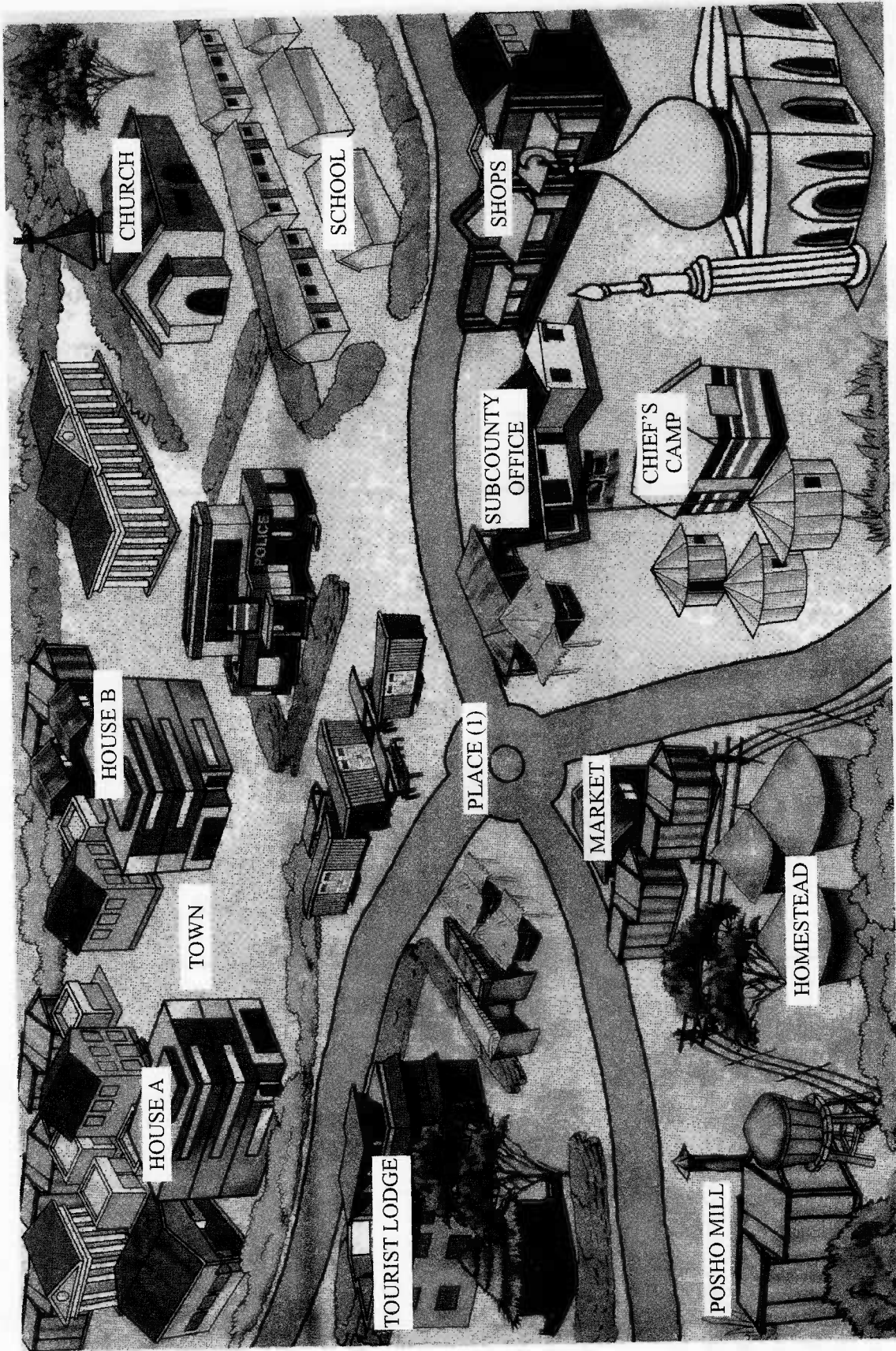

OBSERVE PICTURE THIS SAME USE ANSWER QUESTION 31-40 CORRECT//

31. TIME YOU CHURCH CHIEF CAMP

DIRECTION WHICH<sup>?</sup>

- a] NORTH//
- b] SOUTH//
- c] EAST//
- d] WEST//

32. PLACE (1) NAME WHAT \_\_\_\_\_<sup>?</sup>

- a] ROAD JUNCTION//
- b] ROAD BEND//
- c] ROAD CORNER//
- d] ROAD CROSS//

33. SUBCOUNTY EDUCATION OFFICE

ACROSS WHERE<sup>?</sup>

- a] CHURCH//
- b] SCHOOL//
- c] POLICE STATION//
- d] LAW COURT//

34. TIME YOU TOWN WANT GO POSHO MILL

GO HOW<sup>?</sup>

- a] SOUTH EAST/SOUTH/SOUTH WEST/  
SOUTH//
- b] SOUTH/SOUTH WEST/SOUTH/  
SOUTH EAST//
- c] SOUTH WEST/SOUTH/SOUTH EAST/  
SOUTH//
- d] GO SOUTH/SOUTH/SOUTH EAST/  
SOUTH WEST/SOUTH//

35. PICTURE THERE HOUSE A \_\_\_\_\_

HOUSE B//

- a] NEXT//
- b] SAME//
- c] FAR//
- d] LEFT//

36. TIME YOU STAND SHOP/MOSQUE

DIRECTION WHICH<sup>?</sup>

- a] NORTH//
- b] SOUTH//
- c] SOUTH EAST//
- d] NORTH EAST//

37. SCHOOL \_\_\_\_\_ CHURCH//

- a] ABOVE//
- b] ALONG//
- c] FAR//
- d] OPPOSITE//

38. POSHO MILL WORK WHAT<sup>?</sup>

- a] FLOUR MAKE//
- b] COFFEE MAKE//
- c] TEA MAKE//
- d] TIMBER MAKE//

39. SENTENCE TRUE PICTURE THIS WHICH<sup>?</sup>

- a] SHOP/SUB COUNTY EDUCATION  
DIRECTION SAME//
- b] TOURIST LODGE/LAW COURT  
NEAR//
- c] CHIEF CAMP/MOSQUE  
OPPOSITE//
- d] TOURIST LODGE/POSHO MILL  
DIRECTION NORTH//

40. SENTENCE TRUE AREA THIS WHICH<sup>?</sup>

- a] AREA HAVE CHRISTIAN PEOPLE  
ONLY//
- b] AREA HAVE CHRISTIAN SAME  
MUSLIM//
- c] AREA HAVE MUSLIMS ONLY//
- d] AREA HAVE MUSLIM/CHRISTIAN  
NOTHING//

**STORY BELOW READ SAME QUESTION**

**41-50 ANSWER CORRECT GIVE//**

TIME YOU HEAD TEACHER OFFICE ENTER/  
INFRONT THERE/CHAIR THREE HAVE SAME  
CABINET//SIDE LEFT SOFA SET BEAUTIFUL  
THERE COVER WELL//HEAD TEACHER  
TABLE NEAR/CABIN BIG THERE//SCHOOL  
FILE SAME IMPORTANT DOCUMENT THERE  
KEEP//SIDE OTHER BOOK-SHELF THERE  
HAVE//BOOK DIFFERENT THERE KEEP SAME  
NEWSPAPER THERE MANY HAVE//  
HEAD TEACHER BUSY ALOT SAME WORK  
A LOT//PARENT LOVE HIM A LOT SAME  
PUPIL//HIMSELF WANT PUPIL READ READ  
GRADE GOOD GET//SELF PEOPLE ADVICE  
ALWAYS/READ HARD WORK GOOD//OFFICE  
THIS COMPUTER HAVE/HEAD TEACHER  
COMPUTER USE//SECRETARY COMPUTER  
OTHER USE TIME EXAM TYPE//SAME IF  
TEACHER WANT USE CAN//  
T-V OFFICE HAVE NOTHING BUT PRINTER  
SMALL THERE HAVE/TIME PRINT PAPER  
USE//OFFICE THIS CARPET HAVE SAME  
FRIDGE HAVE/SODA SAME WATER THERE  
KEEP//HEAD TEACHER SODA PUPIL GIVE  
NOTHING//VISITOR GIVE ONLY//VISITOR  
MANY OFFICE THIS ADMIRE SAME LOVE  
STAY-LONG//

909501S

41. HEAD TEACHER OFFICE FRONT THING

TWO SEE WHAT?

- a) CHAIR/SOFA SET//
- b) CHAIR/CABINET//
- c) CABIN/CHAIR//
- d) SOFA SET/CABINET//

42. CABIN BIG HEADTEACHER KEEP WHAT?

- a) NEWSPAPER/DOCUMENT//  
IMPORTANT//
- b) SCHOOL FILE/DOCUMENT  
IMPORTANT//
- c) BOOK/SCHOOL FILE//
- d) NEWSPAPER/SCHOOL FILE//

43. PARENT HEAD TEACHER LOVE WHY?

- a) WORK A LOT//
- b) LOVE THEM SAME//
- c) OFFICE BEAUTIFUL//
- d) SODA FREE GIVE//

44. COMPUTER OFFICE THERE HOW-MANY?

- a) 1//
- b) 3//
- c) 2//
- d) 4//

45. SODA THERE HEAD TEACHER GIVE

WHO?

- a) PARENT//
- b) PUPIL//
- c) TEACHER//
- d) VISITOR//

46. BOOK/NEW PAPER HEAD TEACHER

KEEP WHERE?

- a) CABIN BIG//
- b) TABLE//
- c) BOOK-SHELF//
- d) CABINET//

47. COMPUTER THERE SECRETARY USE

HOW?

- a) EXAM TYPE//
- b) EXAM KEEP//
- c) SAME TEACHER//
- d) HEAD TEACHER USE//

48. HEAD TEACHER OFFICE THING HAVE

NOTHING WHICH?

- a) PRINTER//
- b) T-V//
- c) COMPUTER//
- d) FRIDGE//



---

49. SIDE WHICH BOOKSHELF THERE KEEP//

- a) LEFT//
- b) FRONT//
- c) RIGHT//
- d) BEHIND//

---

50. TITLE BEST STORY THIS WHICH <sup>?</sup>

- a) SCHOOL OFFICE//
- b) OFFICE BEAUTIFUL//
- c) VISITOR OFFICE ADMIRE//
- d) OFFICE HEAD TEACHER//