



THE KENYA NATIONAL EXAMINATIONS COUNCIL

KCPE 2014

1450112

**KENYAN SIGN LANGUAGE
SECTION A: LANGUAGE USE**

TIME: 1 HOUR 40 MINUTES

INSTRUCTION BELOW READ CAREFUL CAREFUL

1. BOOKLET THIS HAVE QUESTION 50/ THERE HAVE ANOTHER PAPER FOR ANSWER WRITE ONLY//
2. TIME ANSWER CORRECT HAVE/WRITE PAPER OTHER//ANSWER CORRECT WRITE BOOK THIS NO//
3. TIME WRITE ANSWER THIS/PENCIL USE ONLY //
4. PAPER OTHER FOR ANSWER HAVE WRITE MUST/
 - INDEX NUMBER YOUR//
 - NAME YOUR//
 - NAME SCHOOL YOUR//

5. WRITE ANSWER WELL/OUTSIDE BOX NO//
6. TIME ANSWER WRITE/ MAKE LINE USE PENCIL SHOW ANSWER CORRECT YOU CHOOSE WHICH//

EXAMPLE: PAPER QUESTION

16. FLAG KENYA COLOR _____ HAVE//
 [a] 5 [c] 4
 [b] 8 [d] 3

PAPER ANSWER:

15. [A] [B] [C] [D] 16. [A] [B] [C] [D] 17. [A] [B] [C] [D] 18. [A] [B] [C] [D]

ANSWER CORRECT MUST WRITE SHOW COLOUR BLACK CLEAR//
 ANSWER EACH MUST BOX ONE ONLY COLOUR//
 PAPER ANSWER MUST CLEAN STAY SAME FOLD NO//

QUESTION 1 – 50 THERE/ ANSWER ALL QUESTION 1 – 50//

BOOK THIS HAVE PAGE 10 SAME HAVE WORD PRINT THERE// CHECK PAGE 10 ALL NOW//

4501S



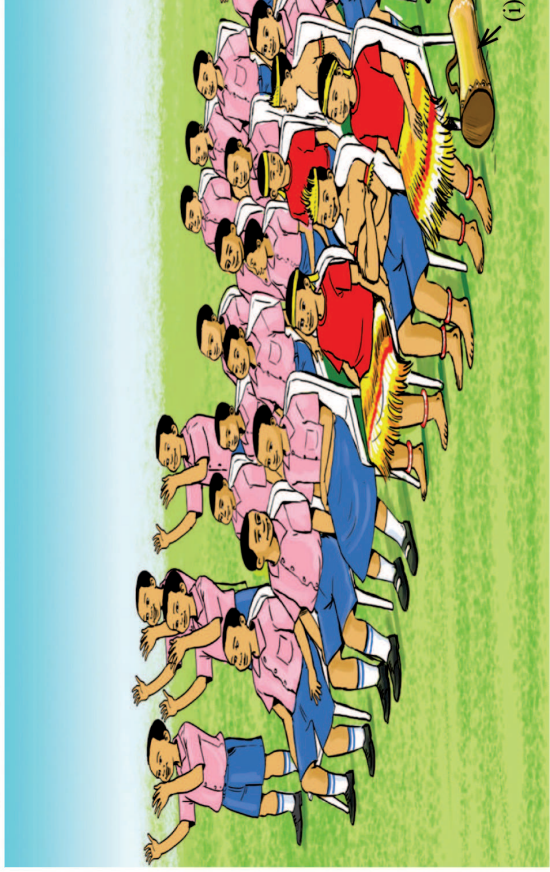
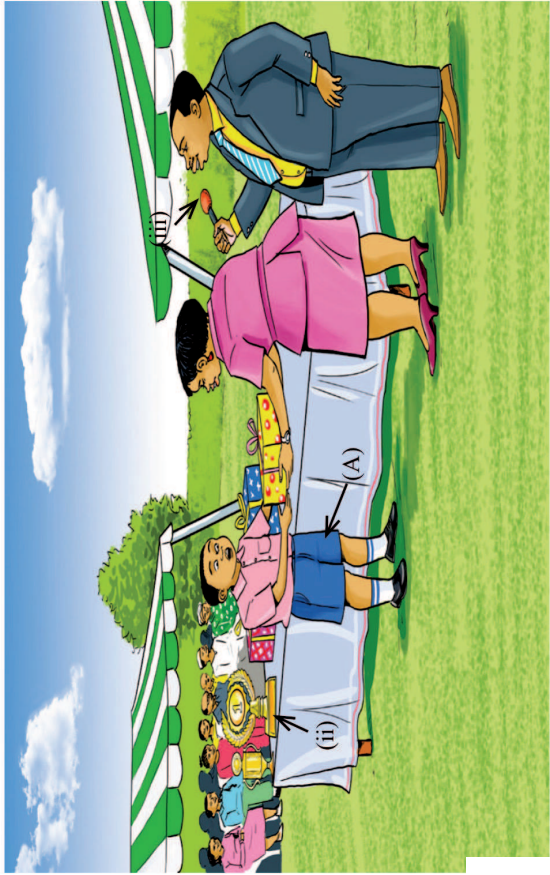
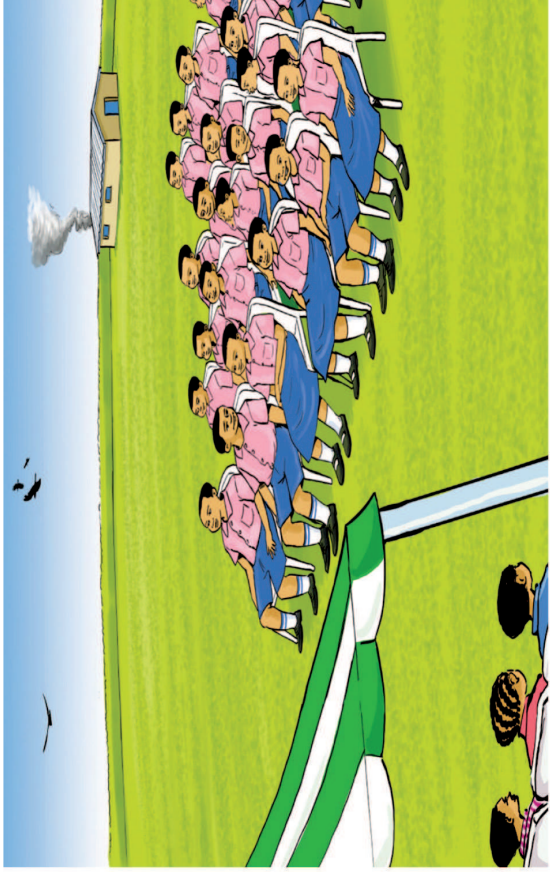

OBSERVE PICTURE PICTURE THESE SAME USE ANSWER QUESTION 1-10 CORRECT//

04501S

1. PICTURE THERE/ACTIVITY TRUE NOTHING WHICH?

- a] CHILD CHILD RUN//
- b] PEOPLE FOOD COOK//
- c] CHILD CHILD READY DANCE//
- d] CHILD CHILD TWO FIGHT//

2. PICTURE THERE POSSIBLE HAPPEN WHAT?

- a] SCHOOL DAY VISIT//
- b] SCHOOL DAY CLOSE//
- c] PRICE DAY SCHOOL//
- d] DAY WEDDING//

3. THING (i) TIME MAKE USE WHAT?

- a] METAL//
- b] SKIN//
- c] GLASS//
- d] RUBBER//

4. THING (ii) WAY SPELL CORRECT WHICH?

- a] T-R-O-P-H-Y//
- b] M-I-C-R-O//
- c] P-R-E-S-E-N-T//
- d] T-A-B-L-E//

5. THING (iii) NAME WHAT?

- a] SPEAKER//
- b] MICROPHONE//
- c] FLUTE//
- d] TRUMPET//

904501S

6. CHILD (A) SURPRISE WHY?

- a] SEE VISITOR MANY//
- b] SEE CHILD CHILD DANCE FINISH//
- c] SELF SHY FEEL//
- d] SELF GIFT RECEIVE//

7. DAY PICTURE THIS IMPORTANT MORE WHY?

- a] CHILD CHILD EAT WELL//
- b] CHILD CHILD DANCE ALOT//
- c] CHILD CHILD PRIZE SAME GIFT-GIVE//
- d] CHILD CHILD PRIZE SAME GIFT-RECEIVE//

8. CHILD CHILD STAND CHEER WHY?

- a] GIRL GIFT CATCH//
- b] JEALOUS GIRL GIFT CATCH//
- c] SCHOOL VISITOR MANY THERE//
- d] FOOD COOK THERE//

9. PICTURE THERE PERSON GIFT CHILD GIVE NAME OFFICIAL WHAT?

- a] GUEST BIG //
- b] SCHOOL PERSON WORK //
- c] GUEST FAT //
- d] BOSS SCHOOL //

10. IMPORTANT HAVE ACTIVITY SAME THIS EVERY SCHOOL/WHY/

- a] INVITE PEOPLE COME SEE //
- b] EAT WELL WELL DAY SAME THIS//
- c] MOTIVATE CHILD EACH SCHOOL WORK HARD//
- d] CHILD CHILD FEEL HAPPY FREE/CLASS NOTHING//

SIGN SIGN BELOW OBSERVE/QUESTION 11-17 ANSWER CORRECT//

11.



SIGN THIS MEAN WHAT?

- a] HANDSOME//
- b] UGLY//
- c] BEAUTIFUL//
- d] BROWN//

12.

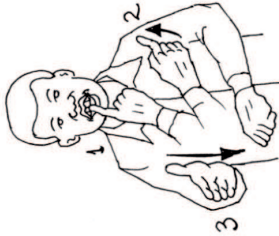

SIGN THIS MEAN WHAT ?

- a) DOCTOR//
- b) DORMITORY//
- c) TEETH//
- d) DENTIST//

13.

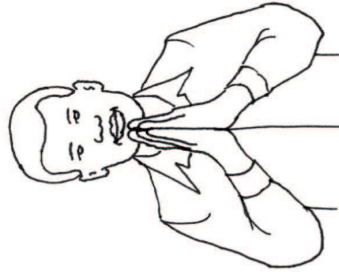

SIGN THIS MEAN WHAT ?

- a) PRAY //
- b) STORY//
- c) BLESS//
- d) PEACE//

14.



SIGN THIS SAME SIGN BELOW WHICH ?

- a) LEAF//
- b) FLAG//
- c) THURSDAY//
- d) PAPER//

15.



SIGN THIS SAME SIGN BELOW WHICH ?

- a) YELLOW //
- b) KISII//
- c) BYE//
- d) BLACK//

16.



WAY SPELL SIGN THIS CORRECT WHICH ?

- a) S-P-E-C-I-F-I-C//
- b) J-O-I-N//
- c) I-N-T-E-R-P-R-E-T-E-R//
- d) I-N-T-E-R-P-R-E-T//

17.

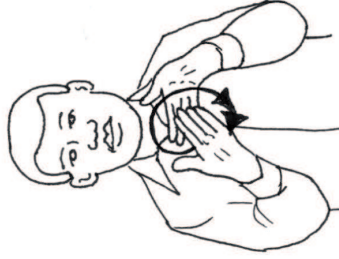

WAY SPELL SIGN THIS CORRECT WHICH ?

- a) C-O-P-Y//
- b) C-O-M-P-U-T-E-R//
- c) F-A-C-E//
- d) B-I-C-Y-C-L-E//

904501S



MANYAM FRANCHISE

Discover, Learn, Apply

QUESTIONS 18-28 ANSWER CORRECT//

18. SIGN BELOW WHICH ACTION COPY

NOTHING//

- a] BATH//
- b] RUN//
- c] WRITE//
- d] FRIDAY//

19. SIGN BELOW WHICH ACTION COPY

NOTHING

- a] SIGN//
- b] CRY//
- c] HAIR COMP//
- d] FIGHT//

20. SENTENCE BELOW PUNCTUATION

USE WELL WHICH

- a] BEN HAPPY HAPPY/WHY/GOAL THREE SCORE//
- b] BEN HAPPY HAPPY/THREE GOAL SCORE//
- c] BEN HAPPY HAPPY//GOAL THREE SCORE
- d] BEN HAPPY HAPPY/WHY GOAL THREE SCORE//

21. SENTENCE BELOW PUNCTUATION USE

WELL WHICH

- a] TEA MANDAZI/SAUSAGE YOU-GIVE//
- b] TEA-MANDAZI/SAUSAGE YOU-GIVE//
- c] TEA//MANDAZI SAUSAGE YOU-GIVE//
- d] TEA/MANDAZI/SAUSAGE// YOU-GIVE//

22. SENTENCE BELOW PUNCTUATION USE

WELL WHICH

- a] MAN THIS/LIFE HIS GOOD//
- b] MAN THIS/ LIFE HIS/GOOD//
- c] MAN//THIS LIFE HIS/GOOD
- d] MAN THIS /LIFE HIS GOOD

23. SIGN BELOW PLACE SIGN DIFFERENT

WHICH

- a] SIT//
- b] GOOD//
- c] AFRICA//
- d] KIKUYU//

24. SIGN BELOW HANDSHAPE DIFFERENT

WHICH

- a] MINE//
- b] SORRY//
- c] PLEASE//
- d] MOTHER//

25. SIGN TWO MOVEMENT DIFFERENT HAVE

WHICH

- a] GREEN/LEAF//
- b] SORRY//PLEASE//
- c] WORRY/RAIN//
- d] SWEEP/SING//

26. SENTENCE CORRECT TIME SHOW YOU

ACTION HAPPEN PAST WHICH

- a] D-A-V-E BOOK GIVE-ME FINISH//
- b] D-A-V-E BOOK GIVE//
- c] D-A-V-E GIVE BOOK NOW//
- d] D-A-V-E BOOK ME-GIVE FINISH//

27. SENTENCE CORRECT TIME SHOW MOTHER

ACTION HAPPEN FUTURE WHICH

- a] MOTHER MARKET WENT WILL//
- b] MOTHER MARKET WILL GO//
- c] WILL MOTHER MARKET GO//
- d] MOTHER MARKET GO TOMORROW//

28. SENTENCE CORRECT TIME SHOW CHILD

CHILD ACTION HAPPEN NOW WHICH

- a] CHILD CHILD OFFICE SWEEP WILL//
- b] CHILD CHILD OFFICE SWEEP CONTINUE//
- c] CHILD CHILD OFFICE SWEEP YESTERDAY//
- d] CHILD CHILD OFFICE SWEEP FINISH//



STORY READ QUESTION 29-33 ANSWER CORRECT

C-A-R-O-L SAME F-L-O-R-A BOTH UGALI/
MEAT EAT//B-E-N SUKUMA/FISH/RICE EAT//
G-I-L-L RICE CHAPATI/NDENGU/CABBAGE
LIKE MORE/ BOTH B-E-N SAME C-A-R-O-L
PORK HATE// F-L-O-R-A FOOD BEST CHIPS//
ALL CHICKEN LIKE/BUT B-E-N LIKE NOTHING//

29. SENTENCE BELOW TRUE NOTHING WHICH

- a) C-A-R-O-L RICE/MEAT EAT//
- b) F-L-O-R-A CHIPS/CHICKEN LIKE//
- c) F-L-O-R-A PORK/CHICKEN LIKE//
- d) G-I-L-L CABBAGE/RICE LIKE//

30. F-L-O-R-A FOOD BEST WHICH

- a) CHAPATI//
- b) CHIPS//
- c) UGALI//
- d) SUKUMA//

31. PERSON FOOD DIFFERENT DIFFERENT EAT MORE WHO

- a) C-A-R-O-L//
- b) G-I-L-L//
- c) B-E-N//
- d) F-L-O-R-A//

904501S

32. CHICKEN EAT NOTHING WHO

- a) B-E-N//
- b) F-L-O-R-A//
- c) G-I-L-L//
- d) C-A-R-O-L//

33. UGALI/MEAT BOTH EAT WHO

- a) B-E-N/C-A-R-O-L//
- b) F-L-O-R-A/G-I-L-L//
- c) C-A-R-O-L/ F-L-O-R-A//
- d) B-E-N/G-I-L-L//

QUESTION (34-35) SIGN THERE USE GAP SENTENCE BELOW FILL CORRECT//

34.

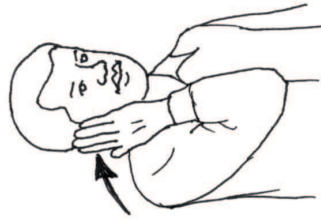

PEOPLE _____ HAPPY MORE TIME TOGETHER//

- a) DEAF
- b) MOTHER
- c) SLAP
- d) COLOUR

35.

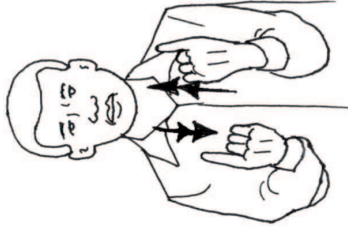

_____ MOTHER CLEAN FINISH//

- a) COOK
- b) KITCHEN
- c) FIRE
- d) HOT

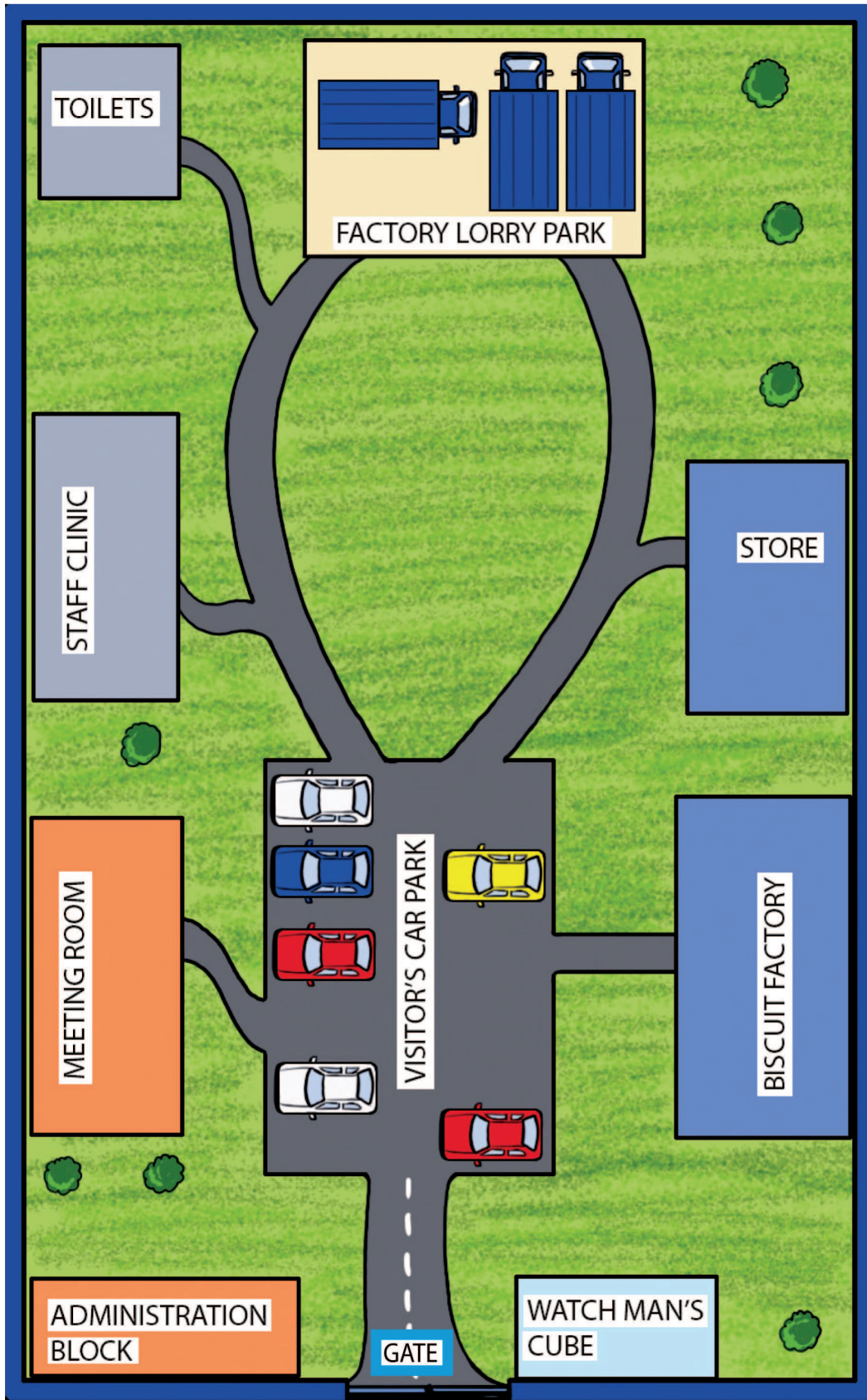

OBSERVE PICTURE THIS SAME USE ANSWER QUESTION 36-40 CORRECT//

04501S



MANYAM FRANCHISE
Discover! Learn! Apply!

36. SENTENCE POSSIBLE WATCHMAN USE TIME WORK WHICH?
 a) FOOTBAL YOU-PLAY//
 b) WELCOME GO ADMINISTRATION BLOCK//
 c) COW MILK SELL STAFF CLINIC//
 d) CAR VISITOR ALLOW HERE ZERO//

37. FACTORY BISCUIT/CLINIC STAFF DIRECTION WHAT?

- a) NORTH EAST//
 b) SOUTH EAST//
 c) NORTH WEST//
 d) SOUTH EAST//

38. SENTENCE TRUE ABOUT PICTURE THIS WHICH?

- a) MEDICINE MAKE//
 b) BISCUIT MAKE//
 c) VEHICLE MAKE//
 d) BREAD MAKE//

39. LORRY MANY PARK STORE NEAR WHY?

- a) DRIVER LORRY EASY TOILET USE //
 b) EASY BISCUIT PACK PACK LORRY IN TRANSPORT//
 c) EASY COMMUNICATE STAFF//
 d) FAR PLACE VISITOR PARK//

40. ADMINISTRATION BLOCK GATE//
 a) NEXT
 b) IN FRONT
 c) BEHIND
 d) OPPOSITE

READ STORY BELOW SAME ANSWER QUESTION 41-50 CORRECT//

AGO VILLAGE NAME G-O-R-O MAN ONE TOGETHER WIFE/MAN NAME M-A-I-T-A/WIFE NAME M-O-N-A/SON ONE HAVE CLEVER MORE NAME N-E-G-I/ALL HAPPY HAPPY LIVE//

GRANDFATHER THERE OLD SAME SICK ALWAYS/N-E-G-I GRANDFATHER LOVE ALOT/SELF LOVE GRANDFATHER FOOD SERVE/ CLOTH WASH SAME HOUSE HIS SWEEP/TIME MOTHER N-E-G-I FOOD SERVE GRANDFATHER USE PLATE WHICH/WOOD/ FAMILY MEMBER OTHER PLATE SILVER USE//

DAY ONE N-E-G-I GARDEN GO START PLATE WOOD MAKE MAKE/HAPPEN MOTHER COME MOTHER SHOCK SEE N-E-G-I PLATE WOOD MAKE MAKE /ASK N-E-G-I/

PLATE WOOD MAKE MAKE WHY N-E-G-I ANSWER TELL WHAT?

PLATE WOOD MAKE FOOD SERVE MOTHER - YOU/SAME FATHER TIME BOTH OLD//

MOTHER SURPRISE MORE/SAME SHAME BIG FROM DAY THIS MOTHER AGAIN FOOD SERVE GRANDFATHER PLATE WOOD USE NOTHING//

41. SENTENCE TRUE ABOUT GRANDFATHER N-E-G-I WHICH?

- a) SELF HUNGRY SAME HAPPY//
 b) SELF OLD SAME HAPPY//
 c) SICK SAME HUNGRY ALWAYS
 d) OLD SAME SICK

42. PEOPLE COMPOUND THERE LIVE HOW MANY?

- a) FOUR//
 b) THREE//
 c) FIVE//
 d) TWO//

43. M-A-I-T-A/M-O-N-A BOTH CLEVER HAVE//

- a) GRANDFATHER
 b) NEPHEW
 c) SON
 d) STUDENT

44. WORK WORK N-E-G-I GRANDFATHER HELP NOTHING WHICH?

- a) SWEEP/CLOTH WAS//
 b) CLOTH WASH/COOK//
 c) SWEEP/FOOD SERVE//

304501S



45. TIME GRANDFATHER FOOD EAT USE

WHAT

- a] PLATE METAL//
- b] PLATE WOOD//
- c] PLATE PLASTIC//
- d] PLATE SILVER//

46. N-E-G-I PLATE WOOD MAKE WHY?

- a] MOTHER HIS USE//
- b] GRANDFATHER HIS USE//
- c] TIME OLD MOTHER/FATHER HIS USE//
- d] N-E-G-I SELF LOVE USE//

47. TIME MOTHER GO GARDEN SHOCK WHY?

- a] CATCH N-E-G-I GRANDFATHER FOOD SERVE//
- b] CATCH SON FARM FARM//
- c] CATCH N-E-G-I PLATE WOOD MAKE//
- d] CATCH SON ALONE CRY CRY//

48. SENTENCE TRUE ABOUT STORY THIS

WHICH

- a] FATHER N-E-G-I USE PLATE WOOD ALWAYS//
- b] N-E-G-I HATE FATHER SAME MOTHER HIS//
- c] MOTHER N-E-G-I OPPRESS GRANDFATHER N-E-G-I//
- d] GRANDFATHER N-E-G-I PLATE SILVER HATE//

49. FROM STORY THIS LESSON BEST MOTHER

LEARN FINISH WHICH

- a] MUST SERVE PEOPLE ALL EQUAL//
- b] RESPECT N-E-G-I//
- c] GARDEN IMPORTANT//
- d] PLATE WOOD MAKE GOOD MORE//

50. TITLE BEST STORY THIS WHICH?

- a] GRANDFATHER SICK//
- b] CLEVER N-E-G-I//
- c] VILLAGE G-O-R-O//
- d] PLATE WOOD MAKE//



THE KENYA NATIONAL EXAMINATIONS COUNCIL

KCPE 2014

1450213

**KENYAN SIGN LANGUAGE
SECTION B: COMPOSITION**

TIME: 40 MINUTES

INDEX NUMBER YOUR	
NAME YOUR	
NAME OF SCHOOL	

INSTRUCTION

- 1. NAME YOU WRITE/INDEX NUMBER YOUR SAME NAME SCHOOL YOUR SPACE ABOVE//
PAPER THIS OPEN LOOK PICTURE PICTURE WELL THEN WRITE COMPOSITION//

PAPER THIS HAVE PAGE 5//

© The Kenya National Examinations Council, 2014

4502S



TURN PAGE



MANYAM FRANCHISE
Discover! Learn! Apply!

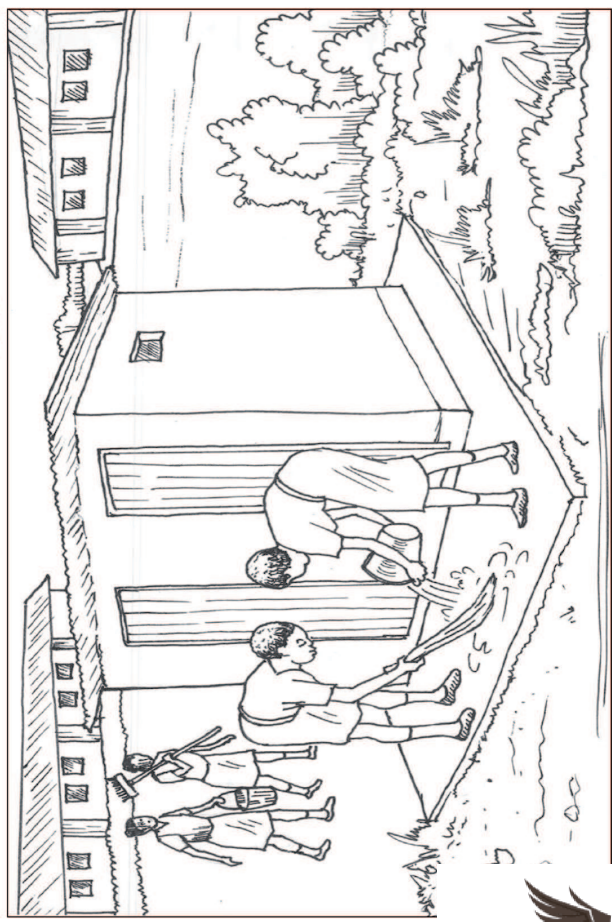
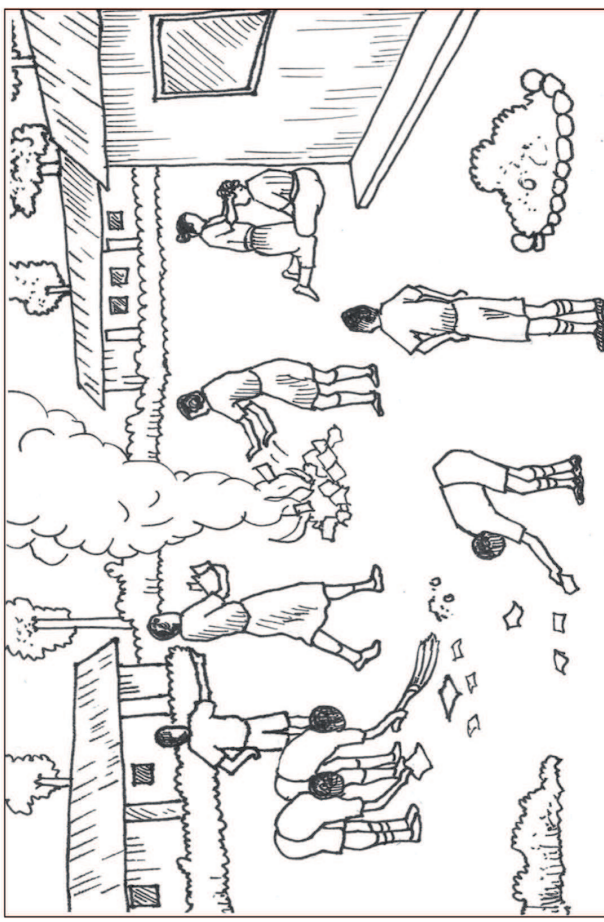
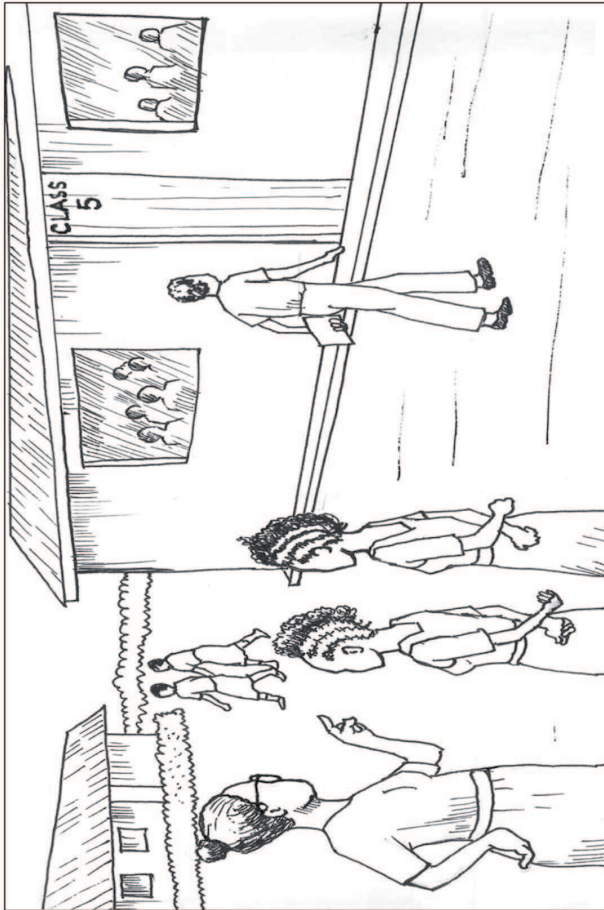

025

